NORTHERN LAKES COMMUNITY MENTAL HEALTH AUTHORITY 2024

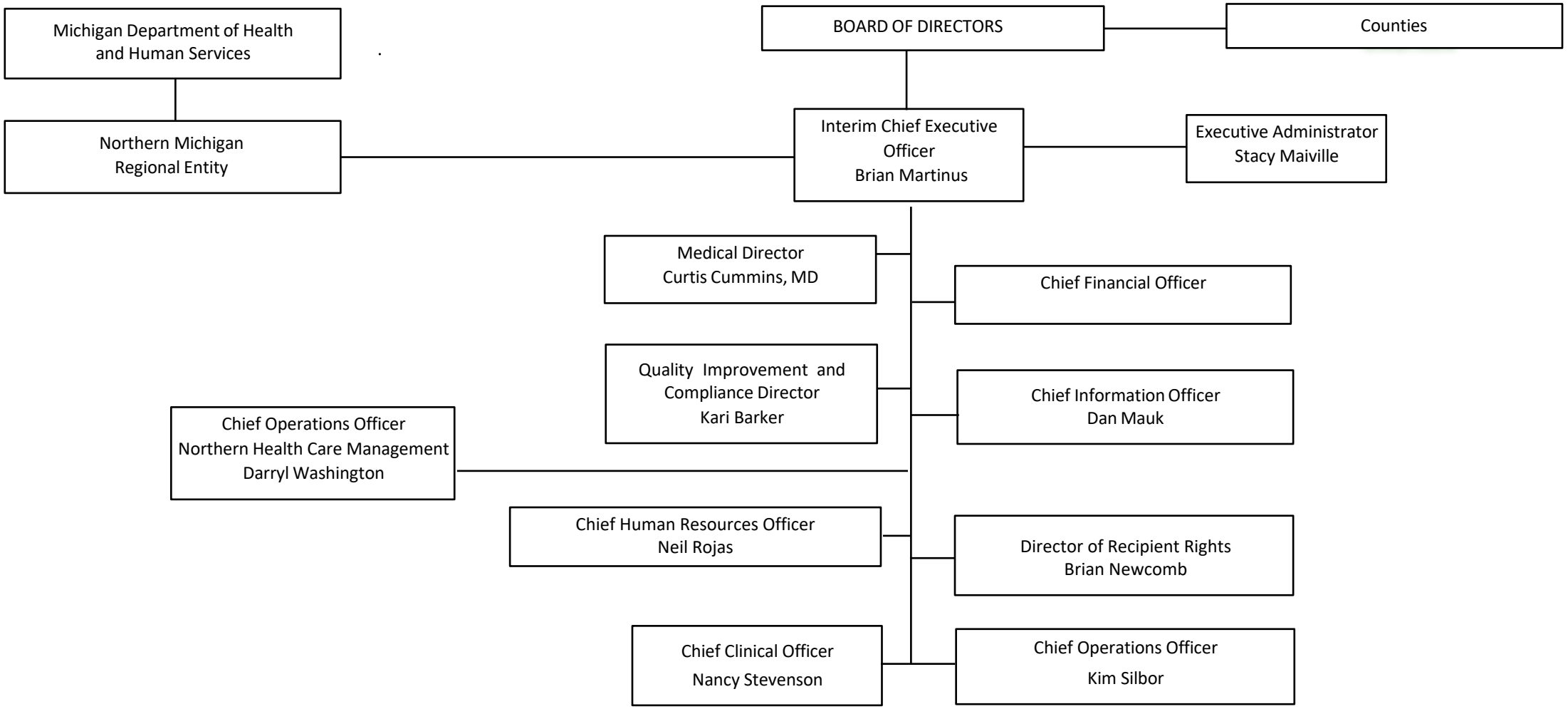

05/28/24